

Physician Report Card - Sample

Local MCO
 Commercial Enrollment
 July 2005 - June 2006
 00000000000 / Smith, A. / Family Practice

Summary Statistics

	Subject	Specialty Average
Average Assigned Members:	<u>73</u>	256
Average Outlier Patients Removed:	3	4.0
PCP Visits PMPY:	1.8	2.0
PCP Visits/Total Visits:	59%	62%
Relative Spending:		
Professional Cost Index:	0.91	0.98
Facility Cost Index:	0.47	0.98
Pharmacy Cost Index:	0.60	0.95
Adjusted Cost Index:	0.76	0.97
PCP Severity Index:	0.83	1.03
ER Visits/1,000:	249	126
Mean Patient Age:	35.2	37.4

Efficiency Percentile Ranking

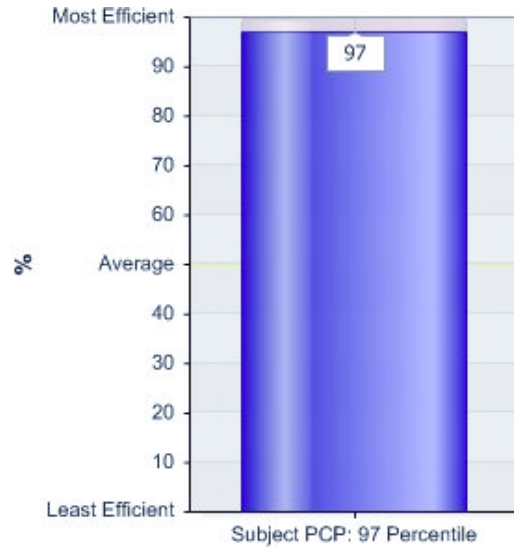

Membership Trend By-Quarter

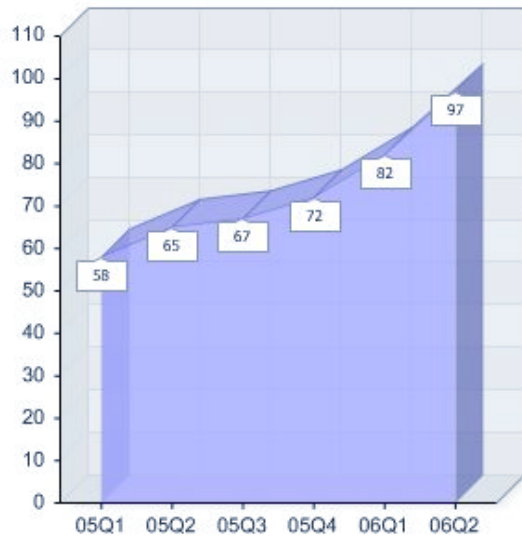

Total Referrals/000 Trend



ER Visit Speedometer

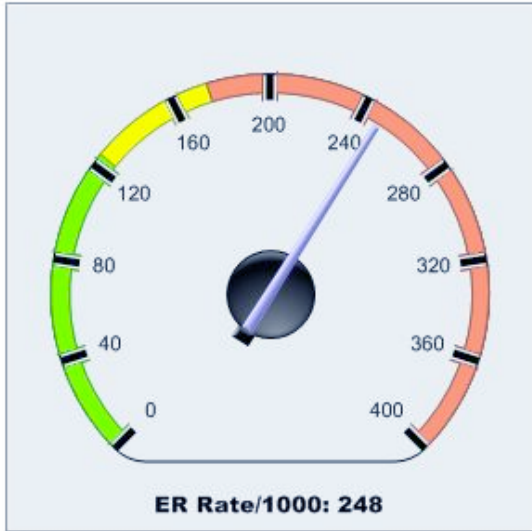

E&M Coding Summary

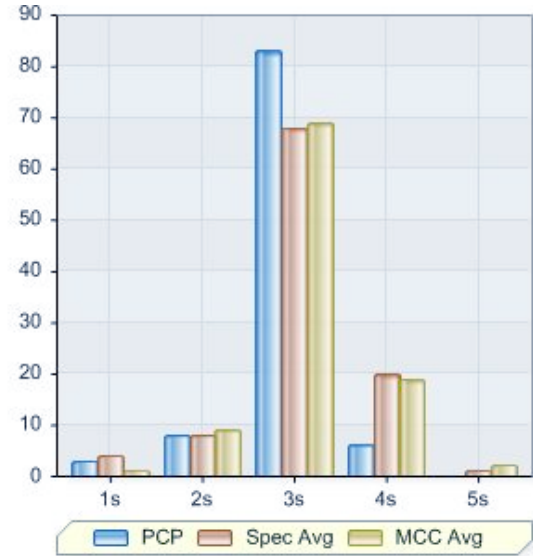

Chronic Care Management

1st Quarter 2006 Results

	Subject	Specialty
Total Patients	4	1,476
A1c Improving or <=7	25%	51%
Blood Pressure	0%	27%
LDL	75%	49%
Aspirin	75%	87%
Total Score	44%	53%
Earned Points	3.02	4.03
Total Base Incentive	\$1,370	\$62,633
Chronic Care Incentive (@ 30%)	\$411	\$18,790
Incentive Earned	\$308	\$18,790
Impact - Chronic Care	\$(103)	

MRI Utilization

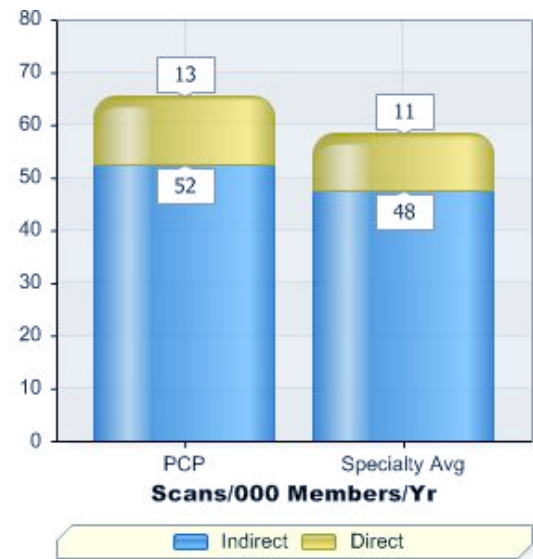

Generic Utilization

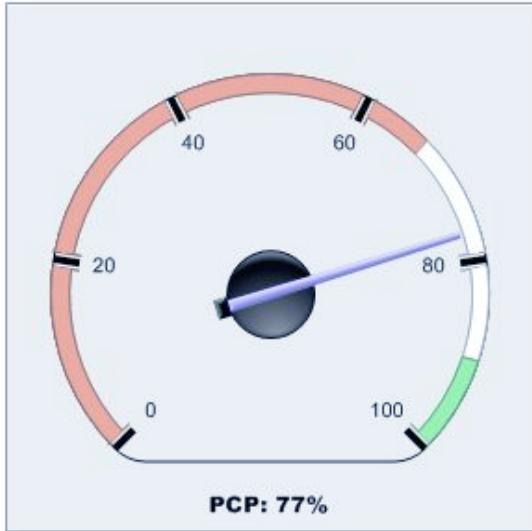

Antidepressant Utilization

	Subject	Specialty Average
<u>Utilizing Members</u>	10	
% of Members	13%	17%
Total \$	\$798	
\$ / Utilizing Member	\$79.80	\$147.67
Mths Supply / Util Mbr	3.4	6.0
\$ / Util Mbr / Mth	\$23.38	\$24.74
% Generic	83%	71%
<u>% of Scripts by Drug</u>		
Effexor	0%	8%
Zoloft	6%	8%
Lexapro	0%	7%
Wellbutrin	9%	4%
Bupropion	6%	6%
Paroxetine	43%	11%
Fluoxetine	17%	27%
Cymbalta	0%	2%
BuPROPion Hydrochlor	0%	1%
Other Drugs	20%	27%

PCP Referral					
	Subject Physician		Specialty Averages		Variance \$PMPM
	Rate/ 1,000	\$PMPM	Rate/ 1,000	\$PMPM	
<u>Allergy/Immunology</u>	14	0.45	15	0.66	-0.22
<u>Cardiology</u>	0	0.00	26	1.41	-1.41
<u>Dermatology</u>	27	0.20	59	1.25	-1.05
<u>ENT</u>	41	1.60	43	1.83	-0.23
<u>Gastroenterology</u>	27	1.16	50	2.19	-1.03
<u>Surgery - General</u>	27	1.27	30	1.94	-0.67
<u>Mental Health</u>	14	1.71	52	2.09	-0.38
<u>Neurology</u>	14	0.17	19	0.55	-0.37
<u>Obstetrics/Gynecology</u>	177	3.61	104	4.22	-0.61
<u>Hematology/Oncology</u>	0	0.00	8	0.10	-0.10
<u>Ophthalmology</u>	286	2.13	265	3.58	-1.44
<u>Orthopedics</u>	68	1.28	84	5.80	-4.52
<u>Podiatry</u>	68	5.61	24	1.28	4.33
<u>Phys/Occupational Therapy</u>	41	1.66	40	1.55	0.11
<u>Pulmonology</u>	0	0.00	11	0.73	-0.73
<u>Rheumatology</u>	0	0.00	5	0.22	-0.22
<u>Urology</u>	0	0.00	17	0.65	-0.65
<u>Primary Care Physicians</u>	955	16.25	799	21.52	-5.27
Total	1,759	37.10	1,651	51.55	-14.46

P4P Measures (Current Cycle)						
Measure	Eligible Members	Exclusions	Meet Criteria	% Meet Criteria	Goal	
Childhood Immunization Status (Two Year)						
<u>Appropriate Treatment for Children w/URI</u>	4	0	0	0%	95%	
<u>Breast Cancer Screening</u>	4	0	3	75%	95%	
<u>Cervical Cancer Screening</u>	1	0	1	100%	95%	
Chlamydia Screening in Women						
<u>21 - 25 Years Old</u>	1	0	0	0%	95%	
Cholesterol Management						
Comprehensive Diabetes Care						
Use of Appropriate Medications for Asthma						
<u>Colorectal Cancer Screening</u>	8	0	5	62%	95%	

Imaging Costs and Utilization

	Subject PCP		Specialty Average		Variance \$PMPM
	Rate/ 1,000	\$PMPM	Rate/ 1,000	\$PMPM	
Chest X-Rays	39	0.05	91	0.36	-86%
Musculoskeletal	288	1.89	271	1.69	12%
Mammography	131	1.44	195	2.58	-44%
Contrast Scans	0	0.00	4	0.08	-100%
CAT - Head	39	1.54	27	0.81	89%
Cat - Other	52	4.98	57	3.75	33%
MRI - Head	13	2.31	14	1.66	39%
MRI - Other	92	12.48	48	4.41	183%
U/S - Abdomen/Pelvis	183	4.73	75	1.80	163%
U/S - Heart	0	0.00	17	1.05	-100%
U/S - Other	26	0.47	58	1.23	-62%
Other Imaging	52	0.82	76	2.61	-69%
Totals	917	30.71	933	22.03	39%